

HOLDERS HILL ROAD - BETWEEN A1 GREAT NORTH WAY AND CUMBERLAND GARDENS

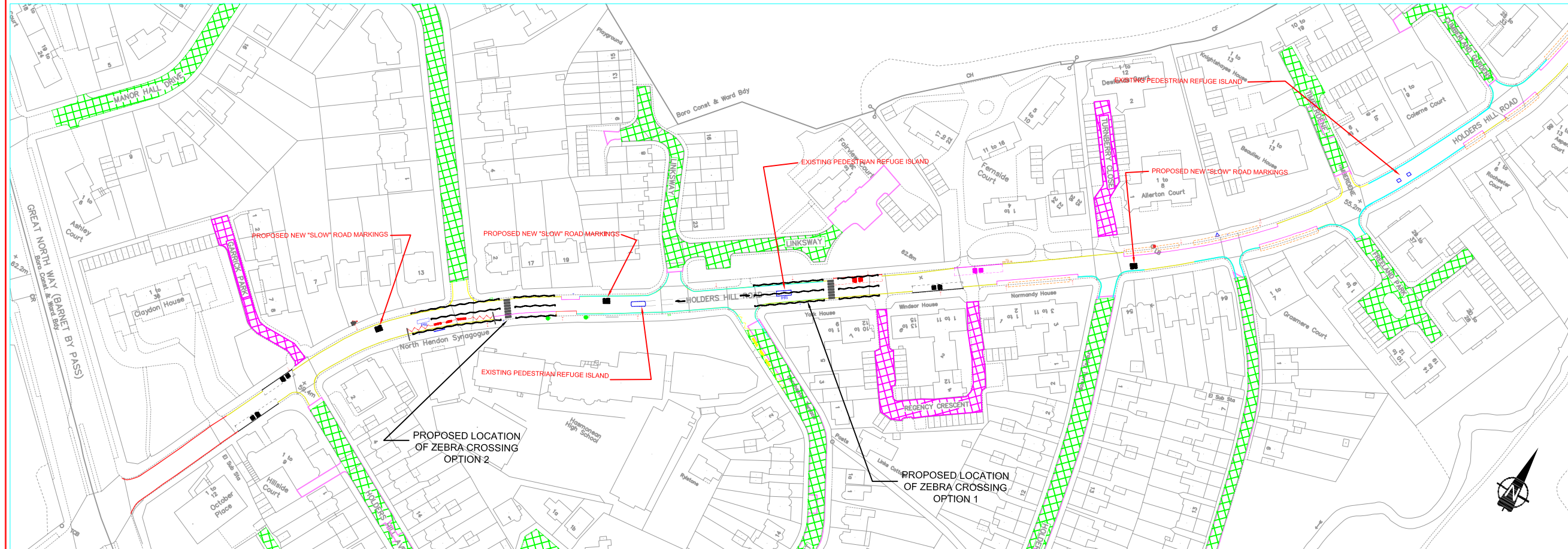

HOLDERS HILL ROAD - BETWEEN CUMBERLAND GARDENS AND THYME COURT

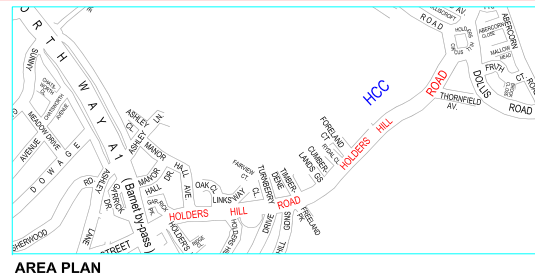
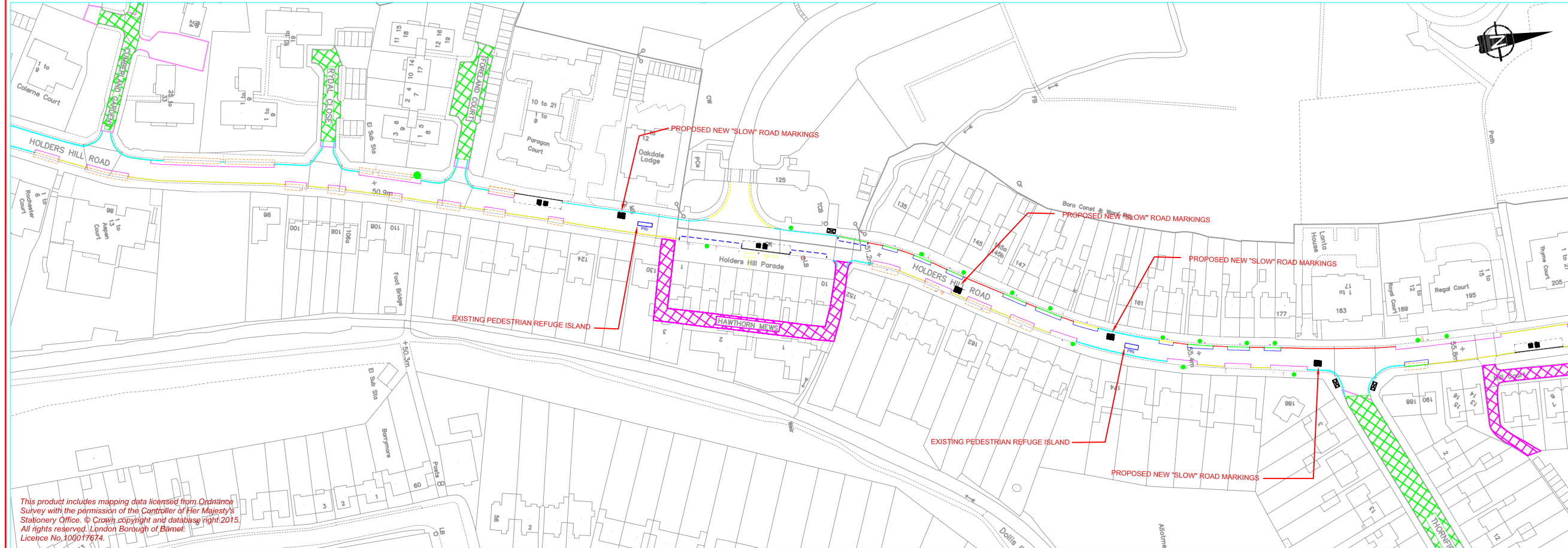

- KEY:**
- Existing Bus Stop Clearway
 - Proposed Removal of Bus stop clearway
 - Proposed new bus stop clearway
 - Existing "No stopping" school keep clear restrictions Mon - Fri 8am to 6pm
 - Proposed new Pedestrian Zebra Crossing

- PROPOSED PARKING BAY CHANGES**
- Proposed 1pm to 6pm on event days only permit holders only partial footway parking bay (2 wheels on the footway)
 - Proposed conversion of existing 1pm to 6pm on event days only permit holders only parking bay to 8am to 6.30pm Mon to Sat and 1pm and 6pm on event days only waiting restriction
 - Proposed conversion of existing 1pm to 6pm on event days only waiting restriction into "At any time" waiting restrictions
 - Proposed conversion on the existing 1pm to 6pm on event days only limited stay parking bay - (Max stay 1 hour, No return 2 hours) to 8am to 6.30pm and Monday - Friday and 1pm to 6pm on event days waiting restrictions

- PROPOSED CHANGES TO WAITING RESTRICTIONS**
- Proposed upgrade of the existing 1pm to 6pm on event days waiting restrictions to "At any time"
 - Proposed upgrade of the existing 1pm to 6pm on event days waiting restrictions to 8am to 6.30pm Mon to Sat and 1pm and 6pm on event days only waiting restriction

- EXISTING PARKING BAYS**
- Existing 1pm to 6pm on event days only limited stay parking bays (max stay 1 hour, No return 2 hours)
 - Existing 1pm to 6pm on event days only permit holders only parking bay

- EXISTING WAITING RESTRICTIONS**
- Existing "No stopping At any time" red route Waiting restrictions
 - Existing 1pm to 6pm on event days only waiting restriction
 - Existing "At any time" waiting restrictions (Double yellow lines)

- OTHER RESTRICTIONS**
- Existing event day permit holders only "Past this point" parking area. 1pm to 6pm on event days (No bay marking on street)
 - Private Roads/Accesses. Excluded from Controlled Parking Zone

- OTHER RESTRICTIONS**
- Existing pedestrian refuge island
 - Tree
 - Existing lamp column
 - Existing sign post
 - Existing telecommunication post

Jamie Blake
Commissioning Director - Environment

London Borough of Barnet
Building 4, North London Business Park
Oakleigh Road South
London N11 1NP
Tel. 020 8359 2000



SCHEME:
PARKING AND TRAFFIC IMPROVEMENT SCHEME 2017

TITLE:
HOLDERS HILL ROAD NW4

Scales: N.T.S	Date: 12/2/2017
Initiated: AO	Drawn: AO
Checked: AO	

DRAWING NO:
BC/000742-06/001

Acad Ref. BC/000742-06/001.dwg

This product includes mapping data licensed from Ordnance Survey with the permission of the Controller of Her Majesty's Stationery Office. © Crown copyright and database right 2015. All rights reserved. London Borough of Barnet Licence No. 100017674.